The Graham Guardian

TWENTY-SECOND YEAR | SAFFORD, GRAHAM COUNTY, ARIZONA, SEPTEMBER 15, 1916 | NUMBER 31

Territorial Library

GOVERNOR HUNT IS RENOMINATED

Defeats George A. Olney by a Majority of 5,000

CARL HAYDEN RENOMINATED

McBride Defeats Alger for Sheriff and Spriggs Defeats McGowan

The returns of the primary election, though incomplete, assure the renomination of Governor Hunt over George A. Olney for governor by a majority of 5,000.

Senator Ashurst has been renominated.

Carl Hayden has been renominated for representative to Congress, defeating A. A. Worsley.

The following democratic candidates have been nominated for State offices:

H. D. Ross, for Judge of the Supreme Court.
Wiley E. Jones, for Attorney General.
Sidney P. Osborne, for Secretary of State.
D. F. Johnson, for Treasurer.
Jesse Boyce, for Auditor.
C. O. Case, for Superintendent of Public Instruction.
G. H. Bolin, for Mine Inspector.
C. R. Howe, for Tax Commissioner.
A. A. Betts, for Corporation Commissioner.

The following democratic candidates for county officers have been nominated:

D. H. Claridge, for State Senator.
Joseph H. Lines and A. C. Peterson, for State Representatives.
R. F. McBride, for Sheriff.

The vote for sheriff is close and the returns are not all in at the hour of going to press, but the latest figures show McBride leading Alger by a small majority.

J. T. Owens, for Supervisor, First District.
W. A. Lines, for Supervisor, Second District.
C. O. Larson, for Recorder.
C. T. Reynolds, for Treasurer.
E. L. Spriggs, for County Attorney.
D. D. Jones, for County School Superintendent.
Jos. H. Bingham, J. A. Phillips and John F. Weber, for Precinct Committeemen, Precinct No. 1.
U. I. Paxton, for Justice of the peace, Precinct No. 1.
O. B. Lancaster, for Constable, Precinct No. 1.
W. E. Clark, for Justice of the Peace, Precinct No. 5.
J. P. Gillespie, for Constable, Precinct No. 5.
Adelbert Holloday, for Justice of the Peace, Precinct No. 6.
John H. Beal, for Constable, Precinct No. 6.
W. C. Myers, for Precinct Committeeman, Precinct No. 7.
H. L. Colvin, for Justice of the Peace, Precinct No. 7.
Sam H. Hinton, for Constable, Precinct No. 7.
F. E. Welsh, for Justice of the Peace, Precinct No. 8.
Thomas M. Johnston, for Constable, Precinct No. 8.
D. D. Phillips, for Justice of the Peace, Precinct No. 12.
O. M. Allen, for Constable, Precinct No. 12.
W. W. Hawkins, for Justice of the Peace, Precinct No. 13.
Chas. N. Rose, for Precinct Committeeman, Precinct No. 16.

W. C. T. U. MEETING

The Women's Christian Temperance Union will meet next Tuesday evening, at 8:00 o'clock, at the Woman's Club room, in the court house. All interested in this organization are invited to attend.

Mr. and Mrs. H. J. Dowdle and daughter, Miss Madge, returned Sunday evening from a two-months' trip to California and British Columbia. They report a very enjoyable trip.

Constipation the Father of Many Ills

Of the numerous ills that affect humanity a large share start with constipation. Keep your bowels regular and they may be avoided. When a laxative is needed take Chamberlain's Tablets. They not only move the bowels but improve the appetite and strengthen the digestion. Obtaintainable everywhere. ad 29 5

A MAXWELL RECORD

Popular Car Participates in Sociability Tour Thru Central California

Competing with a field of twenty odd cars, representing in nearly every instance one of the most popular machines on the market today, each one of which was considerably higher priced and possessing much greater horsepower, the Maxwell entry in the Third Annual Sociability Tour of the San Francisco Bay District, distinguished itself in a manner which easily made it the most conspicuous participant in the event.

Routed over the most scenic section of California, the very heart of the Sierras, where road conditions of every description are encountered, the course of the tourists this year was by way of Sacramento, Auburn, Tahoe Tavern, Tallac, Myers, Woodfords, Minden and Gardnerville, Nevada, Bridgeport, Mono Lake and the Tioga Pass, which diagonally bisects Yosemite National Park.

Ordinarily the roads which tap the above-mentioned regions would be good and fair, but owing to extensive development work in these mountain passes of Central California, the roads have been rendered almost impassable by heavy trucking and teaming during the past spring and summer. So bad were the roads found to be in many places, that several of the drivers of the biggest cars declared they would not have entered the run had they known the true conditions.

Approximately 800 miles were covered by the motorists that took part in the tour. The Maxwell car, driven by B. G. McKissick, was the smallest machine in line. The tour lasted four days, the Maxwell being last to check out of the various controls each day, but the car was never the last to come into a control at night.

During the entire four days' heavy grind, barring delays caused by three punctures, no stops were made on account of mechanical or engine trouble. While the grades in some places were such as to make the passengers of the car gasp, and the road conditions over these inclines the very worst that one can possibly imagine, the Maxwell took every one of them without a whimper.

The principal object of the tour was to encourage motoring thru the scenic sections of the Sierras and to make the glories of the latter more widely known. The run also embraced many social features. Of these incidents, the most enjoyable was a trout breakfast, served on the shores of Lake Teneya, near the summit of Tioga Pass, on which occasion the Maxwell Motor Sales Corporation was the host.

Town Hall and Jail To Be Built

The Common Council met last night in the court room of the Justice of the Peace in the court house. All members of the council present.

On motion the plans of the town hall and jail were accepted.

A committee, representing the Safford Volunteer Fire Department, met with the common council and made the following proposition:

That the Safford Volunteer Fire Department would donate $600.00 for the purchase of the lot on which to build a town hall and jail.

On motion, the proposition of the Fire Department was accepted and the lot, which is located on L street, back of the Bank of Safford, will be purchased at once.

On motion, a call for bids to build the town hall and jail was ordered published in THE GUARDIAN for three weeks.

Buy Gila Valley Products.

Pine-Tar Relieves a Cold

Dr. Bell's Pine-Tar-Honey contains all the soothing elements of the pine forest. It heals the irritated membrane, and by its antiseptic properties loosens the phlegm, you breathe easier, and what promised to be a severe cold has been broken up. For that stuffed-up feeling, tight chest or sore throat take a dose of Dr. Bell's Pine-Tar-Honey and prevent a wearing, hacking cough dragging through the winter. At your druggist, 25c. adv-no3

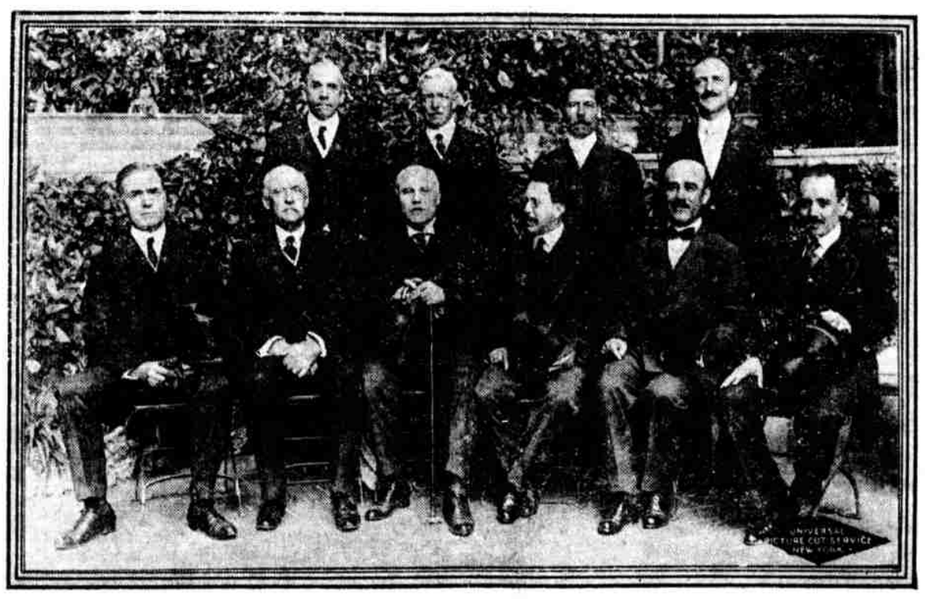

DELEGATES TO THE MEXICAN AND AMERICAN COMMISSION

Standing, left to right: S. Bonsall, Secretary of State Lansing, E. Arredondo and Dr. Rowe. Seated, left to right: J. R. Mott, Judge George Gray, Franklin K. Lane, Luis Cabrera, Ignacio Bonillas and Alberto J. Pani.

ARIZONA STATE FAIR

Harness Races This Fall Will Be the Largest Ever Held

If early indications are a criterion, the harness races at the State Fair this fall will be by far the largest ever held in the Southwest.

Friday, September first, was the closing day for entries in colt races. These races will prove to be one of the big drawing cards of the Fair.

With the closing date for entries in the aged horse events still four weeks away, Secretary Shaughnessy reports that he already has more entries for these events than were received altogether last year. The fact that the Arizona State Fair is held late in November, after all the other race meets are over, tends to draw the horsemen from all sections of the country. The horses on the Grand Circuit and the Great Western Circuit will work south and wind up in Phoenix. The same can be said of those racing on the Rocky Mountain and Pacific Coast circuits.

Efforts are being made to induce horsemen from all parts of the country to winter in Arizona, as the climate of this section affords ideal training quarters for horses the year around, and it is believed that several of the big eastern horsemen will winter their stables on the State fair grounds this winter.

Bruce McLaughlin Hurt in Collision

What might have been a fatal accident, accurred today about 12:10 noon, at the I street crossing of the Arizona Eastern Railroad, when the southbound passenger train, which was late, collided with an automobile, driven by Bruce W. McLaughlin, an employee of the Mountain States Telephone and Telegraph Co.

McLaughlin, who lives on I street, beyond the railroad tracks, was on his way home for lunch and driving slowly. As he neared the tracks at the crossing, the passenger train, which was coming fast, struck the automobile, throwing McLaughlin up against the north side of Charles Kreuger's house and making a total wreck of the machine.

Karl Sloan, of the Solomon-Wickersham Co., saw the accident and immediately telephoned Dr. McWhirt, who hastened to the scene and brought McLaughlin to the Gila Valley Sanitarium, where the doctor dressed a cut on the jaw and took McLaughlin to his home.

The doctor will make a further examination of the injured man to determine if he is hurt internally. He seems to suffer from shock and from the cut on his jaw, but apparently no bones are broken.

Boquet Dance at Eden

By Smith will give one of his famous Boquet Dances in Eden, Friday, September 22d. The Safford Orchestra will furnish the music. Everybody come and get a boquet and enjoy themselves dancing. adv-31-1t

Burial caskets carried in stock by Gila Valley Furniture and Hardware Store. tf

OLNEY FOR A UNITED DEMOCRACY

To the Voters of Arizona:

The primary election is over, the democratic family quarrel is at an end. The people have rendered their verdict, and I gracefully submit to the will of the majority.

I wish to thank my friends for their loyal support and to assure those who opposed me fairly that I hold no ill will toward them, and trust that all will come together in November for a United Democracy.

GEO. A. OLNEY.

A Gold Medal for Best Scholar

A handsomely engraved solid gold medal will be given to the senior student of the Safford High School showing the best scholarship, and having carried, at least, the sixteen units required for graduation.

This medal will be known as the "Weber Medal," and is given by John F. Weber.

For Sale

My place, formerly owned by Henry Dowdle, near Fair Grounds. For particulars, address Box 880, Safford, Arizona. adv-31-2t

Notice

If you want to rent or buy any property I have in Safford, see C. B. Yett, who will take it up with me. J. M. FOSTER. adv-26-tf

For Sale

A $50.00 black leather Davenport, full size, for $25.00. Apply to MORRIS SIMON, Safford. adv-31-2t

Good Roads for Graham County

ADVERTISEMENT FOR BIDS TO BUILD A TOWN HALL AND JAIL

Sealed proposals will be received by the Common Council of the Town of Safford, to build a town hall and jail upon property owned by the Town of Safford.

The plans and specifications can be procured from the Town Clerk, J. C. Ellsworth, Safford, Arizona

Each bid must be accompanied by a certified check for 5 per cent of the amount of the bid, and made payable to the Town Clerk of the Town of Safford, such check shall go to and belong to said Town of Safford, as liquidated damages, if the successful bidder should refuse to enter into a contract with the said Town of Safford, within ten days after the contract is awarded to him.

The successful bidder must furnish suitable and sufficient bond, approved by said Common Council of the Town of Safford, for 50 per cent of the successful bid.

The Common Council of the Town of Safford hereby reserves the right to reject any and all bids submitted.

Bids will be opened Monday, October 2, 1916.

Address J. C. Ellsworth, Town Clerk, Town of Safford, Arizona, for further information.

Dated this 14th day of September, 1916, Safford, Arizona.

GEO. P. JACOBSON, Mayor,
L. J. BROSHEARS,
A. E JACOBSON,
J. R. WELKER,
J. F. WEBER,
Common Council, Town of Safford, Arizona.

ATTEST:
J. C. ELLSWORTH, Town Clerk.
First publication, Sept. 15, 1916.
Last publication, Oct. 2, 1916.

THE COUNTY FAIR

Commission Is Doing Some Good Work at the Fair Grounds

The fair commission is busy every day at the fair grounds.

The iron roof on the grand stand and the fence surrounding the grounds has been repaired. The rail fence around the track has also been replaced and the grounds cleaned up.

The commission is having sheds for horses constructed on the west end of the grounds, using the old iron roof of the grand stand for roofing. These sheds are much needed and will be a good improvement.

The commission has secured the M. E. Church for the women's exhibits of domestic art, school exhibits, etc.

The Armory has been rented for the four days, October 4th, 4th, 6th and 7th, for additional exhibits and concessions, and dances will be given every night, which will prove a very popular innovation for the young people as well as the old folks.

It is expected that one of the best carnival shows on the road will be here during fair week, with tent shows in town and on the fair grounds.

The commission is doing excellent work and making fine progress, and the Graham county fair this year promises to be the best that has ever been held.

Democracy Must Unite for Victory

Governor Hunt returned to Phoenix Wednesday night from Gila county, where he spent Primary Day, and, being virtually assured of his renomination, by a large majority, issued the following statement:

To the People of Arizona:

As the incoming returns indicate, quite conclusively, that my renomination for the governorship is certain, I hasten to express to the Arizona public my profound appreciation of the support so freely given to my candidacy. While I would not be human if I did not experience on this occasion the utmost satisfaction at my renomination, I realize quite fully that the greatest victory consists in the electorate's vindication of representative government, as embraced by the State's constitution and the record of constructive public effort which is based upon its fundamental principles. Surely it has been demonstrated, beyond a doubt, that the people of Arizona will not readily submit to the yoke of organized greed. While the campaign before the primaries was marked by bitter attacks upon those rights and principles which Arizona's people hold most dear, I personally harbor no resentment against those democratic voters who, for reasons which they doubtless deemed worthy, opposed me in my race for renomination. It is my earnest hope that all such democrats will accept the result of the primary election in a spirit of generosity and fair play, turning their efforts henceforth to the winning of a great victory for Arizona's liberal democracy in November.

Gratefully and sincerely,
GEO. W. P. HUNT.

WOMAN'S REST ROOM

And Public Library Room at Court House, Selected by Supervisors

The regular business meeting of the Woman's Club was held Friday afternoon at the M. E. Church. The order of business was the reading of the minutes, report of the treasurer and reports of special committees.

Mrs. French reported the selection of rooms in the new court house for a rest room for women and children and a reading room and library. These rooms were donated for this purpose by the board of supervisors at the request of the Woman's Club.

Mrs. McAlister reported the intention of the board of supervisors to furnish the library with book cases and other necessities when possible for them to do so. In the meantime, some old furniture will be used for that purpose.

It is requested that those having old magazines or other literature, which they would like to donate to the reading room, will bring them to the court house next Saturday, September 16th, between 3:00 and 5:00 o'clock p. m.

A committee, consisting of Mesdames O'Bryan Cook and Reynolds, was appointed to furnish the rest room.

The secretary read a letter of resignation from the president of the club, Mrs. E. S. Wickersham. The resignation of Mrs. Wickersham was accepted with regret, and, by motion of a member, the corresponding secretary was requested to write a letter to Mrs. Wickersham, expressing the appreciation of the members for her efficient work and untiring effort in the past.

The Vice President, Mrs. E. W. Clayton, will now occupy the chair and Mrs. F. L. Ginter was elected vice president for the balance of the term.

Friday evening, September 22d, the club will hold a reception for the teachers of the public and high schools.

MRS. W. D. FRENCH,
Club Reporter.

WARNING

Auto speeders and those using "spot" lights, are warned that the law will be strictly enforced in this town to stop this practice. Owners of autos must have two white lights in front of their cars. Arrests will be made of every offender.

O. B. LANCASTER,
Town Marshal.

ELECTION RETURNS

The board of supervisors will meet next Monday, September 18th, and count the election returns of the primary election.

Safford F. I. A. Holds Meeting

At the regular meeting of the Safford F. I. A., held Wednesday night, in the court house, the farm advisor discussed the Federal farm loan act and the steps that would be necessary to form the National Farm Loan Associations through which the money will be available to the farmers. Already this work has been presented to the farmers in the Duncan valley, where it met with an enthusiastic response.

The plan is to carry this to the farmers in the locals of the F. I. A. and to set in motion the machinery necessary to form the associations through which the Federal act stipulates that these loans shall be made.

Graham French got a 48-hour leave of absence from Company B and surprised his home folks with a first visit since leaving Safford last May. He left for Naco Wednesday.

New pupils are coming in daily and swelling the totals in the different grades of the grammar and high schools.

A Clogged System Must Be Cleared

You will find Dr. King's New Life Pills a gentle, yet effective laxative for removing impurities from the system. Accumulated waste poisons the blood; dizziness, biliousness and pimply, muddy complexion are the distressing effects. A dose of Dr. King's New Life Pills tonight will assure you a free, full bowel movement in the morning. At your druggists, 25c. adv-no3

THOS. E. CAMPBELL IS NOMINATED

For Governor by the Republicans at the Primary Election

JOS. H. KIBBEY FOR SENATOR

Eads Defeats Nelson for Congress and Colvin Wins Out for Sheriff

As a result of the primary election held Tuesday, the following republicans have been nominated for State offices:

Thomas E. Campbell, for Governor.
Joseph H. Kibbey, for United States Senator.
Henry L. Eads, for Representative in Congress.
O. J. Baughn, for Judge of the Supreme Court.
Joe V. Prochaska, for Secretary of State.
Doane Merrill, for Auditor.
John A. Campbell, for Treasurer.
John L. Gust, for Attorney General.
H. E. Matthews, for Superintendent of Public Instruction.
J. Harry Cloonan, for Corporation Commissioner.
Norman J. Johnson, for Mine Inspector.
Geo. H. Smalley, for Tax Commission.

For county offices, the following have been nominated:

W. R. Chambers, for State Senator.
Miles L. Woods, for State Representative.
John W. Colvin, for Sheriff.
J. R. Welker, for Supervisor, District No. 1.
Frank A. Webster, for Supervisor, District No. 2.
W. P. Lathrop, for Recorder.
James A. Duke, for Treasurer.
Lee N. Stratton, for County Attorney.
J. Myron Allred, for Assessor.
S. C. Heywood, for County School Superintendent.
John Bilby, for Precinct Committeeman, Precinct No. 1.
H. C. Ussher, for Precinct Committeeman, Precinct, No. 4.
John W. Mattice, for Precinct Committeeman, Precinct No. 6.
W. O. Tuttle, for Precinct Committeeman, Precinct No. 7.
John F. Greenwood, for Precinct Committeeman, Precinct No. 9.
Ed Claridge, for Precinct Committeeman, Precinct No. 12.
W. K. Markham, for Precinct Committeeman, Precinct No. 13.
Oscar F. Webster, for Precinct Committeeman, Precinct No. 15.
Heber Bryce, for Precinct Committeeman, Precinct No. 17.

For Sale

Four hundred and thirty acres of good farming land, part in corn, two miles east of Fort Thomas; plenty of water, under best ditch in valley. Will sell or rent all or in plots of 40 or 80 acres. Apply to W. O. Tuttle, Ft. Thomas, or GUARDIAN Office. adv-30-4t

LOST—A brown horse colt; heavy set; barb wire scar on neck, just above points of shoulders; white spot in forehead; one white hind foot; age about 5½ months. Finder return to V. B. MONTIERTH, Thatcher, Arizona, Box 13, and receive $5.00 reward. adv-30-2t

FOR SALE—Cheap, Michigan roadster or small truck. See CAMPBELL'S STORE. adv-30-2t

Mr. and Mrs. F. L. Ginter left yesterday morning for a visit of several weeks on the coast.

WANTED—Plain sewing. Inquire of Mrs. Mary Williams in rear of GUARDIAN office. adv-1t

Col. J. B. Breathitt, claims attorney, Arizona Eastern R. R., was a business visitor in town for several days this week.

Ed Branch, of Miami, was a business visitor in town this week.

How to Give Good Advice

The best way to give good advice is to get a good example. When others see how quickly you get over your cold by taking Chamberlain's Cough Remedy they are likely to follow your example. This remedy has been in use for many years and enjoys an excellent reputation. Obtainable everywhere. adv-29-5t

The Guardian

JOHN F. WEBER, - - EDITOR

Official Paper of Graham Counyt

FUBLISHED EVERY FRIDAY
BY THE
GUARDIAN PUBLISHING CO.

Entered in the postoffice, Safford, Arizona, as Second Class Mail Matter.

TERMS:

One Year, in Advance.....$1.50

Address all communications to

The Guardian Publishing Co.
SAFFORD, ARIZONA

SEPTEMBER 15, 1916

THOSE "GCOD OLD DAYS" —AND THE NEW

The republican nominee declared in a speech delivered in Los Angeles that the republican party is the party of progress.

On other days, its advocates were wont from time to time to refer to it as the party of high moral ideas.

He would be a bold controversialist who would attempt to prove out Mr. Hughes' declaration.

A party of progress! Surely there's nothing in its history since the Lincolnian days to justify the claim.

It has ever since been the party of reaction, of retrogression.

Remember?

When public lands were abundant until they had been distributed by corporation-owned congresses to the railroad systems they represented?

Those good old days when a bunch of corporation directors would get together and water their sweet stocks up to abnormal proportions and demand freight and passenger tariffs to an extent necessary to make even the water precious?

Or else unload theirs next day upon a duped public?

When it was not illegal to wreck railroads and buy them in far below their real value?

When the corporations owned their judges and prosecuting attorneys?

When they named boards of aldermen for cities and legislatures for states?

When they elected their own lawyers to the Senate of the United States to secure for themselves such laws or repeals as they needed in their operations?

When governors were made in secret conference by corrupt bosses and forced upon states?

When subsidies were granted by legislatures with a lavishness that only a few understood and these could not prevent?

When regulation of railroads was defeated every time any attempt was made to enact it into statutes?

When the lobby ran riot in every capitol and county seat in the land?

Glorious old republican days!

When every contract of importance was the basis of graft and the result of corrupt methods?

When panics were easily made and only the innocent lost?

When mortgage writers were up to their necks in employment every day in the year?

Remember?

When in every community there was a machine and a big overlord in every state to control them?

When trade restraint was easy?

When the barons of business wrote their own tariff schedules?

When the rich escaped taxation and corporations were immune from interference of every kind from the minions of the law?

When there was one interest rate for the poor man and another for the rich man?

When the banks were unsupervised and no depositor's money was secure from big thieves?

When railroads gave rebates and flagrantly discriminated against competition?

When the small producer was the easy victim of the more powerful?

Why go on?

Those were republican days. The party was then strongly entrenched, and naturally it went too far in its exactions. Such times could not last.

The people muttered, then protested, then aroused themselves, poor, deluded republican leaders found too late that they had perhaps gone too far.

Progress? What laws have they as a party ever passed to better those old conditions, to give confidence to a country long stricken?

In the party were many good men. These revolted. They began leaving the party. They grew in strength; and in 1908 made their first decided step forward. They still hoped, however, to accomplish reform and secure relief—which is progressiveness—within the party.

They elected a president upon a semi-progressive platform.

It was in vain, however. In the old hulk there was nothing progressive. It would not succumb. It went to smash. There is such a thing somewhere as the "demnition bowwows." The old party, which had never learned anything, not even the art of self-protection, hit those aforementioned bowwows and was knocked silly. Less than four million voters of a once proud army followed them to their Gehenna.

Since then there has been progress, genuine remedial and constructive progress and a world of it. The party in power has wiped out bad laws and created new ones that have made the people prosperous and therefore happy.

It has been progress that has taken firm hold and cannot be torn away.

But the old party, ever the enemy of progress, is still struggling to return to power. Selfish, conscienceless, bold, it is once more trying to deceive the people into again intrusting the government to its hands.

Not changed one whit, no better, the same old leaders in charge, with promises that sound fine to the ear but are breakable as glass, they are now claiming to be the pioneers of progress, friends of reform.

Without one virtue to relieve, without honesty of intent, without patriotism, without character, the republican party is struggling this time to another inglorious disaster, the public welfare requiring it.

REST ROOM AND LIBRARY

One of the really good things that has resulted in the building of the new court house, is the provision made by the board of supervisors for a rest room for women and children.

In addition to this very commendable act on the part of the supervisors, a room has also been given for a public library.

These two progressive features were obtained through the efforts of the Woman's Club, which has been working on the proposition for a public library for the past year, and we now see that the good work of the women for a woman's rest room and a library has been successful and their wishes in the matter readily agreed to by the board, which has proved itself to be ready and willing to do its share in the betterments that are sought by the people.

The Woman's Club has been a most successful organization and has accomplished many things for the good of the people, and will continue in its efforts to secure other needed betterments for the benefit of all the people, one of which will undoubtedly be a public fountain, a project which the club has been working on for several months and which will also be accomplished in the near future.

EDITORIAL NOTES

A diagnosis of the republican situation shows that it is a sufferer from acute political melancholia.

The Ohio State Journal observes: "Owing to the nature of Mr. Hughes's speeches, President Wilson plans to spend September and October at Shadow Lawn"

Mr. Hughes was photographed in Los Angeles beside the skeleton remnants of a mastodon. In this campaign he is standing by the skeleton remnants of a political party that was once mastodonic.

"POP."

DeMar in Philadelphia Record.

The civilized world has been shaken to its foundation, but President Wilson has not been stampeded.

Might as well give Senator Penrose all the rope he wants; he can't make his party's situation any worse.

A New York banking firm has just made a loan to the French government of $25,000,000. Such is this Fool's Paradise.

As a concession to progressive sentiment, the republicans of Delaware have renominated for the United States Senate that grand old reactionary, Colonel Henry du Pont.

President Wilson's Mexican policy is a dangerous thing for republican orators to play with. There are a great many republicans who endorse it as thoroughly as do democrats.

It is lucky for Hughes, but unfortunate for the republican party, that he did not make his "swing-around-the-circle" speeches before the date of the Chicago convention.

The N. Y. "Telegraph" has discovered that a "California volcano hurls mud 500 feet." That beats the Hughes record, which, in the tabernacle at Salt Lake City, was 200 feet.

Unable to discount the popularity of the progressive legislation enacted under a democratic administration, republicans are now endeavoring to claim credit for having originated it.

The Hughes speeches having been tested in the various mining districts of the Far West, the Philadelphia Record files the following report: "Hughes doesn't pan out under political assay."

Speaking of Antarctic vicissitudes, Shackleton observes: "The rudder fell off and went out to sea;" which may throw light upon the plight of the Hughes-Fairbanks party, which has been lost since June on a cruise in search for a campaign issue.

The sacrifice of the "honor and dignity of the bench of the United States Supreme Court" by former Justice Hughes for a swing-around-the-circle and retirement to private life is looked upon by the Philadelphia Record as "one of the saddest tragedies of American politics."

Ty Cobb may be only a ball-player, but he is particular about is company and reputation. No sooner did Hughes succeed in getting himself photographed shaking hands with the big ball-player, than Ty wired Washington that he was first, last and always for Wilson. No losing "bunch" for Ty.

Changing Seasons Bring Colds

"Stuffed-up head," clogged-up nose, tight chest, sore throat are sure signs of cold, and Dr. King's New Discovery is sure relief. A dose of this combination of antiseptic balsams soothes the irritated membrane, clears the head, loosens the phlegm, you breathe easier and realize your cold is broken up. Treat a cold persistently; half-way measures leave a lingering cough. Take Dr. King's New Discovery until your cold is gone. For 47 years the favorite remedy for young and old. At your druggist, 50c.

adv-no8

PROCEEDINGS OF THE BOARD OF SUPERVISORS

(Continued from September 1st)

Pursuant to Paragraph 3246 of Chapter 2, Title 15, Revised Statutes of the State of Arizona, 1913, the Board fixed the salaries of all precinct officers for the two years commencing on the first day of January, 1917 and ending on the 31st day of December, 1918, as follows:

Precinct No. 1, Safford—	
Justice of Peace, per month	$40.00
Constable, per month	40.00
Precinct No. 5, Solomonville—	
Justice of Peace, per month	20.00
Constable, per month	15.00
Precinct No. 6, Pima—	
Justice of Peace, per month	20.00
Constable, per month	20.00
Precinct No 7, Ft. Thomas—	
Justice of Peace, per month	10.00
Constable, per month	7.50
Precinct No. 8, Bonita—	
Justice of Peace, per month	10.00
Constable, per month	7.50
Precinct No. 9, Klondyke—	
Justice of Peace, per month	10.00
Constable, per month	7.50
Precinct No. 12, Thatcher—	
Justice of Peace, per month	20.00
Constable, per month	20.00
Precinct No. 13, Eden—	
Justice of Peace, per month	10.00
Constable, per month	7.50
Precinct No. 14, Stanley Butte—	
Justice of Peace, per month	10.00
Constable, per month	7.50
Precinct No. 17, Central—	
Justice of Peace, per month	10 00
Constable, per month	7.50

The board, having no further business to transact at this meeting, adjourned sine die.

GEO. A. FOOTE,
Chairman, Board of Supervisors.

Attest:
MARTIN LAYTON,
Clerk, Board of Supervisors.

OFFICE OF THE BOARD OF SUPERVISORS, COUNTY OF GRAHAM, STATE OF ARIZONA, } ss.:

SAFFORD, ARIZONA,
August 7, 1916.

The Board of Supervisors met in regular session at 9:00 o'clock a. m., the following members being present:

Geo. A. Foote, Chairman; Geo. A. Matthews, Member; James Quinn, Member; Martin Layton, Clerk.

The minutes of the previous meeting were read and, by motion duly put and carried, were approved.

Mrs. L. A. Stinker appeared before the board on behalf of Mrs. Ida Kreuger and requested the said board to make an indigent allowance for the said Mrs. Kreuger. The board, after duly considering the said request, by motion, duly put and carried, granted the said Mrs. Kreuger an allowance of ten ($10.00) per month. The same to take effect August 1, 1916.

Mrs. Tom Williams presented a petition to the board, signed by a number of the citizens of Ft. Thomas, requesting the board to make her an indigent allowance of thirty ($30.00) dollars per month for the support of her and her children. The board, after duly considering the information furnished to them, and the fact that she has an allowance of ten dollars at the present time, by motion, duly put and carried, rejected the request of the said petition.

The board ordered the treasurer to make a transfer of the following funds, as follows: Four thousand ($4,000.00) dollars from the county bond interest fund to the general county fund and four thousand ($4,000.00) dollars from general county fund to expense fund.

A committee appointed by the citizens of Lompoc, presented a petition to the board, signed by a number of citizens of said town, requesting the board to have a road constructed through Stockton Pass to connect with the roads on both sides of the said pass. The board, after considering the necessity of the proposed road, expressed their desire to have the said road constructed, but, on taking an inventory of the road funds, they found the same to be insufficient to construct the said road; therefore, the petition was deferred until some future date.

A committee, appointed by the Graham County Fair Commissioners, appeared before this board and requested the board to purchase what is known as the fair grounds in Safford, from the present owners, for the county, to be used as fair grounds for the county fairs. The said committee was authorized to submit the following figures to the board: seventeen and one-half (17½) acres of land and all the improvements thereon for the sum of $3,967 67 The board, after duly considering the same, deferred the matter until their next regular meeting, September 4, 1916.

A committee, appointed by the Graham County Fair Commissioners, appeared before the board and requested them to make an appropriation of two thousand ($2,000.00) dollars to help defray the expenses of the county fair to be held in Safford, October 4, 5, 6, and 7, 1916. The board, after duly considering the same, by motion duly put and carried, made an appropriation of five hundred ($500.00) dollars to be used for the above mentioned purpose and to be expended under the supervision of the said fair commission

The time and date, two o'clock August 7, 1916, set by the board, at their regular meeting, July 5, 1916, for the purpose of accepting and considering bids for the proposed furniture for the court room in the new court house, having now arrived, the board opened the bids and found them to read as follows:

C. F. Weber & Company submitting the following propositions:

Proposition A	$991.75
" B	967.60
" C	819.98

Prices f. o. b. Safford.

The McNeil Company submitted the following proposition:

145 Opera chairs, 359F, 5-ply birch veneers, oak stain, to match other furniture, at $2.05	$297.25
Genuine plain oak veneers, additional $16.00	
Genuine quarter oak veneers, additional 24.00	
1 Leopold office table, length 96 inches, No. 1796	42.50
1 Leopold office table, length 36 inches, No. 1736	14.25
1 judge's desk, No. 1960	45.00
1 Leopold flat top desk, No. 1342	24.00
1 judges chair, No. 29, genuine leather upholstery	43.50
12 attorney's chairs, at $6 00	72.00
12 jurors' chairs 38-2, quartered oak, at $9.25	111.00
1 office chair, 33-1, quartered oak	5.25
1 office chair, 38-6 quartered oak	9.25
Total, f. o. b. Safford	$664.00

Proposition No. 2 is the same as proposition No. 1, with the exception that the grade of furniture is to be No. 2 grade and the price of the same to be $682.50.

The board, after carefully considering the aforementioned bids, by motion duly put and carried, awarded the contract to the McNeil Company on their proposition No. 2. The terms of the said bid to be cash, ninety (90) days from date.

Mrs. Arthur Woolsey appeared before the board in behalf of Mrs. Eddie Campbell and requested them to make her an indigent allowance of ten ($10.00) dollars per month. The board, after fully considering the same, by motion duly put and carried, granted the said request, the same to take effect August 1, 1916

Mrs. J. R. Welker appeared before the board at the request of a number of citizens of Safford and Layton, and requested the board to make an appropriation to help purchase a right-of-way for a proposed road, beginning at the southeast corner of the W. W. Brooking place, north of the Layton church, and running north along the east side side to the northwest corner of the said W. W. Brooking place. The board, after duly considering the same, by motion, duly put and carried, made an appropriation of one hundred ($100.00) dollars, to be used as heretofore requested.

(Continued on Page Four)

The Financial End of the Farm

needs careful attention if the farmer wants the full measure of success.

In no other way is this so easily and so accurately accomplished as by means of a check account.

YOUR account will be appreciated at THIS bank.

The Bank of Safford

CAPITAL AND SURPLUS, $65,000.00

You Auto

try our invigorating and refreshing soda, with pure crushed fruits for flavoring and our phosphates are most refreshing. Everything is the purest and best.

THE PALMS

JOHN F. WEBER, Prop.

SAFFORD - - - - ARIZONA

The Citizens Bank

THATCHER, ARIZONA

Invites your account on a basis of Conservative Banking and Good Service. You will find it a pleasure to transact your banking business with us. Your business solicited.

Service Brings Results

P. A. puts new joy into the sport of smoking!

YOU may live to be 110 and never feel old enough to vote, but it's certain-sure you'll not know the joy and contentment of a friendly old jimmy pipe or a hand rolled cigarette *unless* you get on talking-terms with Prince Albert tobacco!

P. A. comes to you with a *real reason* for all the goodness and satisfaction it offers. It is made by a patented process that removes *bite and parch!* You can smoke it long and hard without a comeback! Prince Albert has always been sold without coupons or premiums. We prefer to give quality!

Prince Albert affords the keenest pipe and cigarette enjoyment! And that flavor and fragrance and coolness is as good as that sounds. P. A. just *answers the universal demand for tobacco without bite, parch or kick-back!*

Introduction to Prince Albert isn't any harder than to walk into the nearest place that sells tobacco and ask for "a supply of P. A." You pay out a little change, to be sure, but it's the cheerfullest investment you ever made!

Prince Albert is sold everywhere in toppy red bags, 5c; tidy red tins, 10c; handsome pound and half-pound tin humidors—and that clever crystal-glass pound humidor with sponge-moistener top that keeps the tobacco in such splendid condition.

PRINCE ALBERT *the national joy smoke*

R. J. Reynolds Tobacco Co., Winston-Salem, N. C. Copyright 1916 by R. J. Reynolds Tobacco Co.

The Gila Valley Bank & Trust Co.

CAPITAL - $100,000.00
SURPLUS - $100,000.00

Morenci, Clifton, Globe, Miami, Hayden, Winkleman, Ray, Safford, Arizona

4 per cent Paid on Time Deposits

New Stock of Selz and Sunflower Shoes

Heavy Shirts, 50c Double Breasted Shirts, 60c
Fancy Shirts, 65c and up

New Line General Merchandise and Groceries

A little of nearly everything at lowest price

P. J. Jacobson's Cash Store, Safford

Correct Lubrication Charts, Free

We have prepared charts showing the correct lubrication of the various makes of automobiles — a separate chart for each car. Ask your dealer, or write us for chart for *your* car.

ZEROLENE

the Standard Oil for Motor Cars

Sold by dealers everywhere and at all Service Stations of the Standard Oil Company (California)
Safford

ST. JOSEPH STAKE

Meetings and Appointments for the Month of September

High Council Appointments for September 17th

Lebanon	Austin Evans
Layton	C. O. Larson
Thatcher	J. H. Lines
Central	G. A. Foote
Pima	J. N. Heywood
Fairview	D. H. Claridge
Redland	D. H. Weech
Emery	M. Mickelson
Eden	James A. Duke
Bryce	R. G. Layton
Hubbard	J. T. Brown
Graham	John Bilby

Home Mission Appointments for September 24th

This is a combined appointment with the Genealogical society representatives, and the local representative with the bishopric of the wards should provide suitable exercises and songs for the occasion. The subjects for the meeting to be spoken on by the missionaries, genealogical representatives or other speakers should be such as "Salvation for the Dead," "Temple Work," etc.

Bryce—Grover B. Maloy and Emma Eyring.

Eden—D. H. Weech and C. E. Ferrin.

Emery—Peter A. Norton and H. L. Smith.

Redland—R. F. McBride and Fred Webb.

Fairview—Charles R. Rogers and W. W. Crockett.

Thatcher—Don C. McBride and J. H. Mangum.

Central—Edmond Richardson and Doctor B. Jones.

Hubbard—Bert Hoopes and Orvil Larson.

Pima—D. D. Jones and Sullivan C. Richardson.

Layton—J. H. Larson and Wesley Taylor.

Graham—Elam Olsen and W. B. Welker.

Lebanon—Frank M. Layton and Joseph Greenhalgh.

Meetings

Stake Priesthood meeting, Saturday, Sept. 30th, at 2:00 p. m.

Good Roads for Graham County

Rheumatism Follows Exposure

In the rain all day is generally followed by painful twinges of rheumatism and neuralgia. Sloan's Liniment will give you quick relief and prevent the twinges from becoming torture. It quickly penetrates without rubbing and soothes the sore and aching joints. For sore, stiff, exhausted muscles that ache and throb from overwork, Sloan's Liniment affords quick relief. Bruises, sprains, strains and other minor injuries to children are quickly soothed by Sloan's Liniment. Get a bottle today at your druggists, 25c. adv-no3

THE HOG INDUSTRY

Farm Advisor Ballantyne Prepares Project for Rearing Little Pigs

To aid in the placing of the hog industry on a better basis the Farm Advisor has prepared a project covering among other things the rearing of the little pigs. The time at which our hogs are ready for the market will very largely determine the prices that will be received for them.

Since a hog, to be most profitable to its owner, must be crowded from its birth, and since it reaches the size that the market wants in from seven to nine months, it stands to reason that to have hogs ready for market at a certain time, it will be necessary to exercise care in the breeding of the sows.

Remember, the market wants uniform stuff, and size in this, counts for as much as anything else. For this reason it cannot be accounted good farm practice to have litters of pigs coming at all seasons of the year.

Prof. G. W. Barnes, Livestock Specialist of the U. of A., in writing on this, says:

"The opportunity for farmers in the Gila valley to tap the hog market when the hogs stand at the highest prices, is exceeding good. Those who have made a study of the hog market, find that one year with another, the lowest prices paid for hogs are during December and January. From February there is usually a climb in prices until May, then the prices will drop a very little during June and July, taking another rise in August and September and declining again in December and January."

Why is this and how can the Gila valley farmer meet this condition?

This condition is brought about by the great bulk of corn-fed hogs, which are thrown on the market in December and January. These are their spring litters and they are ripe and ready for market. The Gila valley farmer can meet this condition by breeding their sows in July and August and having the fall litters drop in November and December. These litters should be ready for market in August and September following. For the next litters the sow can be bred in February and March, having the litters drop in May and June. These litters will be ready for the market in March and April when prices are again at their best.

Notice

I will not be responsible for any debts contracted by the lessee of the Grand Reef mines, or by the Laurel Canyon Mining Company.

R. V. DEY,
Owner of the Grand Reef mines.
adv-29-tf

CHARACTER-LIKENESS TO HEAVENLY FATHER

Likeness to God Absolutely Essential to Salvation.

God Not the Father of the Sinful World—The Father of Consecrated Believers Only—None Others Are His Sons—Adam Originally In God's Likeness, a Son—How Fallen Mankind Drifted Further From God—His Great Plan For Their Recovery. Church Saved First—Christ to Restore the World of Mankind—Only the Incorrigible to Be Destroyed.

PASTOR RUSSELL

Los Angeles, Cal., Sept. 10.—Pastor Russell addressed the I. B. S. A. Convention here today. He spoke from the text, "Be ye therefore perfect, even as your Father which is in Heaven is perfect."—Matthew 5:48.

The speaker outlined the Scriptural teaching that man was created perfect, in the image and likeness of God. Adam was God-like, in that his mind and his heart were predisposed to righteousness. God placed him on trial, with the provision that he might maintain this perfect life by obedience. But our first parents sinned, and their mental and moral perversity impressed itself upon their children yet unborn. Mankind were generated imperfect in mind and body, with a decided bent toward sin, which was accentuated by subsequent training and environment. Consequently the whole world has lost God's image to a very large degree. But notwithstanding their depravity God has a Plan for the recovery of whosoever will. To this end Christ died, became the world's Redeemer. The purpose of the incoming Age is to bring all the willing and obedient back to sonship with God. These must learn to love righteousness and hate iniquity. They must have character-likenes to God.

Jehovah's Plan is very far-reaching, taking in all mankind since Adam's creation. The entire human race are provided for in the great Purchase-price furnished by the death of "the Man Christ Jesus." In due time this provision will be brought to the attention of every human being. (1 Timothy 2:5, 6.) Very few in the present life have had their attention really drawn to this subject. The whole world is deaf and blind as respects God's great Plan for a future Restitution, to be accomplished by the Heavenly Father through Jesus Christ during the Millennial Reign.

The creation is to be delivered "into the glorious liberty of sons of God," St. Paul declares. (Romans 8:19-23.) All mankind may become sons of God on the human plane. They will not be sons of God, however, until they become perfect, as was Father Adam before he fell. God will not recognize any imperfect being as His son. During the Millennium whosoever will may return to the original perfection as it existed in Eden, plus all the valuable experiences of the past six thousand years.

The Liberty of the Sons of God.

Everything that God has decreed and directed is right, and makes for the good of His creatures. Everything contrary to His will is wrong, and produces evil somewhere, at some time, to somebody. When mankind shall have learned this lesson, it will be something worth knowing. Mankind will then know good from evil. They will be fully able to discriminate between right and wrong. The liberty then granted to them as human sons of God will not be freedom from obligation to do right, freedom from responsibility to God. Everybody will always be under obligation to do right.

One of the severest tests which the Father placed upon our Lord Jesus was that of loyalty to the principles of righteousness. "Because Thou hast loved righteousness, and hast hated iniquity, therefore God, even Thy God, hath anointed Thee with the oil of gladness above Thy fellows," was God's commendation to Him.—Psalm 45:7; Hebrews 1:9.

The whole world must yet come to the heart attitude of the perfect Man, Christ Jesus. Those who refuse to do so will be cut off in the Second Death. Mankind must learn to love and appreciate everything that is right. They must love justice, mercy and every other good quality of character. They must learn to hate injustice and impurity. They must root out of themselves all anger, malice, envy, hatred, strife. They must develop to perfection the qualities of gentleness, kindness, meekness, humility, patience, self-control, love. They must individually have God's own character likeness.

This same principle holds good with the Church of Christ, but operates differently; for a different part of God's Plan relates to the Church. They do not need to wait for the Millennium to become sons of God. (1 John 3:2.) They are altogether a new creation. They give up their earthly life to become associates with their Lord Jesus in His Heavenly inheritance. As He sacrificed Himself for the world, so do these, through the imputation of His sacrificial merit. They share His sufferings in order to share His glory.—Romans 8:17; 2 Timothy 2:11, 12.

Are You Looking Old?

Old age comes quick enough without inviting it. Some look old at forty. That is because they neglect the liver and bowels. Keep your bowels regular and your liver healthy and you will not only feel younger but look younger. When troubled with constipation or biliousness take Chamberlain's Tablets. They are intended especially for these ailments and are excellent. Easy to take and most agreeable in effect. Obtainable everywhere. adv-29 5t

NOTICE FOR PUBLICATION

DEPARTMENT OF THE INTERIOR
Serial No. 06814
U. S. Land Office at Phoenix, Arizona, August 29, 1916.

Notice is hereby given that Trinidad Chavarria, of Solomonville, Arizona, who, on September 13, 1909, made homestead entry, No. 06814, for SW ¼ SE ¼, Section 34, Township 6 S., Range 27 E., G. and S. R. Meridian, has filed notice of intention to make five-year final proof, to establish claim to the land above described, before R. W. Smith, Clerk Superior Court, at Safford, Arizona, on the 11th day of October, 1916.

Claimant names as witnesses:

Reano Chavarria, Albino Mejia, Abelino Mejia, Polito Dominguez, all of Solomonville, Arizona.

THOMAS F. WEEDIN, Register.
First publication, September 8, 1916.
Last publication, October 6, 1916.

Notice of Selection Under Act of Congress, Approved June 20, 1910.

UNITED STATES LAND OFFICE AT PHOENIX, ARIZONA
STATE OF ARIZONA

TO WHOM IT MAY CONCERN:

Notice is hereby given that the State of Arizona has filed in this office its Grant Selections, Lists Nos 542, 549 and 553, Serial Nos 030927, 030962 and 030967, respectively, applying to select for the purposes as specified below, the following described lands, to-wit:

List No. 542, Serial No. 030927, for the benefit of School of Mines:—In T. 7 S., R. 22 E.: S ½, Sec. 1; Lots 1, 2, 3, 4, 5, 6; NE ¼, Sec. 7; S. ½, Sec. 9; N ½, Sec. 10; N ½, Sec. 11; E ½, Sec. 12; all Sections 18 and 19; NE ¼; S ½ NW ¼; S ½, Sec. 20.

List 549, Serial No. 030962, for the benefit of State Charitable, Penal and Reformatory Institutions:—In T. 9 S., R. 23 E.: SE ¼ SE ¼, Sec. 24; NE ¼ NE ¼, Sec. 25.

List No. 553, Serial No. 030967, for benefit of School of Mines:—In T. 7 S., R. 22 E: Lots 1, 2; S ½ NE ¼; SE ¼, Sec. 6.

(All in G. and S. R. M.)

During the five weeks' period of publication of this notice, or any time thereafter and before final approval and certification, this office will receive protests or contests as to any of the tracts applied for and transmit the same to the General Land Office.

Dated at Phoenix, Arizona, August 31, 1916.

THOMAS F. WEEDIN,
Register U. S. Land Office.
JOHN J. BIRDNO,
Receiver U. S. Land Office.
First publication, September 8, 1916.
Last publication, October 6, 1916.

No. 34 PUBLIC AUCTION SALE State School Land

STATE LAND DEPARTMENT
PHOENIX, ARIZONA,
September 2, 1916.

In conformity with the provisions of the Public Land Code of the State of Arizona, approved June 26, 1915, notice is hereby given that the State of Arizona will on Saturday, November 11, 1916, at 10 o'clock a. m., at the County Court House, Safford, Arizona, sell at public auction the following school lands in Graham County, Arizona, together with the improvements thereon:

In Sec. 16, T. 7 S., R. 26 E.:

Beginning at a point 33 ft. S. and S. 89 degrees 55 minutes E. 4555.75 ft. from the NW cor. Sec. 16, thence S. 89 degrees 44 minutes E. 249.63 ft., thence S. 51 degrees 39 minutes E. 505.14 ft., thence S. 7 degrees 45 minutes E. 200.68 ft., thence S. 2058.63 ft., thence S. 89 degrees 57 minutes W. 692.20 ft., thence N. 00 degrees 26 minutes E. 2572.76 ft. to the place of beginning, containing 38.68 acres more or less, appraised at $1717.96. Improvements, claimed by Edith Worley, appraised at $1369.00.

Beginning at a point S. 89 degrees 57 minutes W. 267.90 ft., and N. 33 ft. from the SE cor. Sec. 16, thence N. 6 degrees 41 minutes E. 367.74 ft., thence N. 62 degrees 47 minutes W. 4.88 ft., thence N. 60 degrees 13 minutes W. 100.00 ft. thence N. 57 degrees 39 minutes W. 100.00 ft., thence N. 55 degrees 05 minutes W. 100.00 ft., thence N. 52 degrees 31 minutes W. 100.00 ft., thence N. 49 degrees 58 minutes W. 100.00 ft., thence N. 47 degrees 14 minutes W. 100.00 ft., thence N. 44 degrees 51 minutes W. 796.81 ft., thence S. 2 degrees 42 minutes W. 1288.22 ft., thence N. 89 degrees 57 minutes E. 1066.90 ft. to the place of beginning, containing 19.656 acres more or less, appraised at $1178.16. Improvements, claimed by Joaquin Padilla, appraised at $2943.10.

Beginning at a point N. 32 degrees 11 minutes E. 3946.45 ft. from the SW cor. Sec. 16, thence S. 44 degrees 51 minutes E. 665.30 ft., thence N. 708 ft., thence S. 87 degrees 26 minutes W. 486.28 ft., thence S 4 degrees 07 minutes E. 215.12 ft. to the place of beginning, containing 4.86 acres more or less, appraised at $218.70. Improvements, claimed by Parsimon Echandia, appraised at $670.40.

Beginning at a point S. 89 degrees 57 minutes W 33 ft and N. 1032 28 ft from the SE cor. Sec. 16, thence N 277 00 ft, thence S 89 degrees 57 minutes W. 147 39 ft, thence S 277 00 ft., thence N. 89 degrees 57 minutes E. 147.39 ft to the place of beginning, containing 0.937 acres more or less, appraised at $56.22 Improvements, claimed by Antonio Ruiz, Sr., appraised at $730.00

Beginning at a point S 89 degrees 57 minutes W 33 ft and N 415.40 ft from the SE cor. Sec 16, thence N. 66 degrees 51 minutes W. 22.74 ft, thence N. 66 degrees 26 minutes W. 13.92 ft., thence N. 63 degrees 44 minutes W. 100 00 ft, thence N 61 degrees 02 minutes W. 100 00 ft., thence N. 58 degrees 20 minutes W. 100.00 ft, thence N. 55 degrees 38 minutes W. 100.00 ft. thence N. 52 degrees 56 minutes W. 100.00 ft., thence N. 50 degrees 14 minutes W. 100.00 ft., thence N. 47 degrees 33 minutes W. 100.00 ft., thence N. 44 degrees 51 minutes W. 683.37 ft., thence N. 89 degrees 57 minutes E. 944.16 ft., thence S. 277.00 ft., thence N. 89 degrees 57 minutes E. 147.39 ft., thence S. 616.88 ft. to the place of beginning, containing 11.748 acres more or less, appraised at at $704.88. Improvements, claimed by Ramon Gauna, appraised at $1545.00.

Beginning at a point 33 ft. S. and S. 89 degrees 55 minutes E. 2572.64 ft. from the NW cor. Sec. 16, thence S. 89 degrees 55 minutes E. 831.40 ft., thence S. 00 degrees 52 minutes W. 2575.70 ft., thence S. 89 degrees 57 minutes W. 584.01 ft., thence N. 44 degrees 51 minutes W. 296.14 ft., thence N. 2367.17 ft., to the place of beginning, containing 47.541 acres, more or less, appraised at $2852.46. Improvements, claimed by Harley Martin, appraised at $3320.12.

Beginning at a point 33 ft. S and 40 ft. S. 89 degrees 55 minutes E. of the NW cor. Sec. 16, thence S. 89 degrees 55 minutes E. 1236.84 ft., thence S. 00 degrees 13 minutes E. 1294.00 ft., thence S. 89 degrees 41 minutes W. 1241.74 ft., thence N. 1302.80 ft. to the place of beginning, containing 33.323 acres more or less, appraised at $1999.38. Improvements, claimed by Mrs. Clara Swanger, appraised at $4658.58.

Beginning at a point S. 89 degrees 57 minutes W. 33 ft., and N. 1309.28 ft. from the SE cor. Sec. 16, thence N. 1286.25 ft., thence S. 89 degrees 57 minutes W. 2375.20 ft., thence S. 44 degrees 51 minutes E. 1816.39 ft., thence N. 89 degrees 57 minutes E. 1091.55 ft., to the place of beginning. Also, beginning at a point 33 ft. N. and S. 89 degrees 57 minutes W. 1334.80 ft., from the SE cor. Sec. 16, thence N. 2 degrees 42 minutes E. 1288.22 ft., thence N. 44 degrees 51 minutes W. 1795.48 ft., thence S. 89 degrees 57 minutes W. 94.65 ft., thence S. 15 degrees 04 minutes E. 53.07 ft., thence S. 23 degrees 55 minutes E. 93.90 ft., thence S. 29 degrees 08 minutes E. 300 ft., thence S. 9 degrees 15 minutes E. 270.30 ft., thence S. 6 degrees 35 minutes W. 47.90 ft., thence S. 1 degree 00 minutes W. 79.80 ft., thence S. 4 degrees 00 minutes W. 132.80 ft., thence S. 14 degrees 47 minutes W. 133.90 ft., thence S. 1 degree 29 minutes E. 269.90 ft., thence S. 7 degrees 52 minutes W. 350.60 ft., thence S. 3 degrees 40 minutes W. 200 ft., thence S. 7 degrees 43 minutes W. 689.94 ft., thence N. 89 degrees 57 minutes E. 1264.64 ft. to the place of beginning. These two tracts contain 103.259 acres more or less, appraised at $6195.54. Improvements, claimed by Santiago Stevens, adm. estate Augustin Jorguez, appraised at $5368.02.

Beginning at a point S. 89 degrees 57 minutes W. 33 ft., and N. 33 ft. from the SE cor. Sec. 16, thence N. 274.06 ft., thence N. 66 degrees 51 minutes W. 65.50 ft., thence N. 65 degrees 20 minutes W. 52.08 ft., thence N. 62 degrees 47 minutes W. 95.12 ft., thence S. 6 degrees 41 minutes W. 367.74 ft., thence, N. 89 degrees 57 minutes E. 234.90 ft. to the place of beginning, containing 1.58 acres more or less, appraised at $94.80. Improvements, claimed by Pedro Ruiz, appraised at $775.10.

Beginning at a point N. 38 degrees 33 minutes E. 3398.48 ft. from the SW cor. Sec. 16, thence N. 1 degree 30 minutes W. 539.51 ft., thence S. 44 degrees 51 minutes E. 567.38 ft., thence S. 8 degrees 07 minutes E. 138.11 ft., thence S. 89 degrees 57 minutes W. 405.52 ft. to the place of beginning, containing 3.176 acres more or less, appraised at $142.92. Improvements, claimed by Dorotea Quintano, appraised at $212.30.

Beginning at a point N. 32 degrees 11 minutes E. 3946.45 ft., from the SW cor. Sec. 16, thence N. 4 degrees 07 minutes W. 593.12 ft., thence N. 88 degrees 59 minutes W. 555.82 ft., thence S. 44 degrees 51 minutes E. 848.36 ft. to the place of beginning, containing 2.906 acres more or less, appraised at $130.77. Improvements, claimed by Librado Ortiz, appraised at $300.95.

Beginning at a point N 33 ft from the SW cor. Sec. 16, thence N. 89 degrees 57 minutes E 1614.60 ft., thence N 4 degrees 25 minutes W 1298.96 ft, thence S. 89 degrees 26 minutes W 1474 55 ft, thence S. 682.00 ft, thence S 89 degrees 57 minutes W 40.00 ft, thence S 600 ft. to the place of beginning, containing 46.263 acres more or less, appraised at $2775.78. Improvements, claimed by Geo. A. Olney, at $3164.37

Beginning at a point N. 30 degrees 25 minutes E 4121.95 ft. from the SW cor Sec. 16, thence N. 87 degrees 26 minutes E. 486.28 ft., thence N. 346 17 ft., thence N. 88 degrees 59 minutes W. 512.00 ft, thence S. 4 degrees 07 minutes E. 378.00 ft. to the place of beginning, containing 4.145 acres more or less, appraised at $186.53. Improvements, claimed by Pedro Marquez, appraised at $152.32.

Beginning at a point 33 ft N. and 2492.80 ft. N. 89 degrees 57 minutes E. from the SW cor. Sec 16, thence N. 2 degrees 43 minutes E. 1316.40 ft., thence S. 88 degrees 52 minutes W. 1040.90 ft., thence N. 3 degrees 11 minutes W. 1269.95 ft., thence N. 89 degrees 57 minutes E. 1135 84 ft., thence S. 15 degrees 04 minutes E. 53 00 ft., thence S. 23 degrees 55 minutes E. 93 90 ft, thence S. 29 degrees 08 minutes E 300 ft, thence S. 9 degrees 15 minutes E. 270.30 ft., thence S 6 degrees 35 minutes W. 47.90 ft., thence S. 1 degree 00 minutes W. 79.80 ft., thence S. 4 degrees 00 minutes W. 132.80 ft, thence S. 14 degrees 47 minutes W 133.90 ft., thence S. 1 degree 29 miuntes E. 269.90 ft, thence S. 7 degrees 52 minutes W. 350.60 ft., thence S. 3 degrees 40 minutes W. 200.00 ft., thence S. 7 degrees 43 minutes W. 689.94 ft., thence S. 89 degrees 57 minutes W. 128.13 ft. to the place of beginning, containing 41.343 acres more or less, appraised at $2480.58. Improvements, claimed by E. W. Clayton, adm. estate Maury Grider, appraised at $1458.93.

Beginning at a point N. 51 degrees 41 minutes E. 4288.97 ft., from the SW cor. Sec. 16, thence N. 89 degrees 57 minutes E. 524.00 ft., thence N. 00 degrees 52 minutes E. 975.00 ft., thence S. 89 degrees 57 minutes W. 524.00 ft., thence S. 00 degrees 52 minutes W. 975.00 ft. to the place of beginning, containing 11.717 acres more or less, appraised at $585.85. Improvements, claimed by Esperideon Gallego, appraised at $538.12.

Beginning at a point N. 89 degrees 57 minutes E. 40 ft. and N. 1282.00 ft. from the SW cor. Sec. 16, thence N. 1281.00 ft., thence N. 89 degrees 57 minutes E. 1400.74 ft., thence S. 3 degrees 11 minutes E. 1269.95 ft., thence S. 89 degrees 26 minutes W. 1474.55 ft. to the place of beginning, containing 42.468 acres more or less, appraised at $2548.08. Improvements, claimed by Lawrence Fuller, appraised at $1566.85.

Beginning at a point 33 ft. S. and 1276.84 ft. S. 89 degrees 55 minutes E. of the NW cor. Sec. 16, thence S. 89 degrees 55 minutes E. 1295.80 ft., thence S. 1313.00 ft., thence N. 88 degrees 59 minutes W. 1067.82 ft., thence N. 44 degrees 51 minutes W. 317.75 ft., thence N. 00 degrees 13 minutes W. 1070.81 ft., to the place of beginning, containing 35.987 acres more or less, appraised at $1799.35. Improvements, claimed by Austin Evans, appraised at $1911.27.

Beginning at a point N. 33 ft. and 1614.60 ft. E. from the SW cor. Sec. 16, thence N. 89 degrees 57 minutes E. 878.20 ft., thence N. 2 degrees 43 minutes E. 1316.40 ft., thence S. 88 degrees 52 minutes W. 1040.90 ft., thence S. 4 degrees 25 minutes E. 1298.96 ft. to the place of beginning, containing 28.764 acres, more or less, appraised at $1725.84. Improvements, claimed by Mrs. Thomas Blake, appraised at $3363.96.

No bid for less than the appraised valuations will be considered. Rental arrears, if any, together with such interest as may be due thereon, must be liquidated in accordance with the requirements of the Public Land Code. Full information concerning the land, improvements, and sale conditions may be obtained from the State Land Department, Phoenix, Arizona.

STATE LAND DEPARTMENT,
By W. A. MOEUR, Commissioner.
First publication, September 8, 1916.
Last publication, November 10, 1916.

To the Holders of Territory of Arizona Funding Bonds, Issue of January 15, 1916.

Notice is hereby given that by authority of an act of the Legislature of the State of Arizona and pursuant to resolution of the Board of Loan Commissioners of said State, the State of Arizona will, on the 15th of September, 1916, at the office of the Guaranty Trust Company of New York (formerly known as the New York Guaranty & Indemnity Co.), No. 30 Nassau Street, City of New York, N. Y. (the place of payment designated in the bonds), pay and redeem Territorial Funding Bonds, Nos. 1 to 300, inclusive, dated January 15, 1896 which bonds were issued by the Loan Commissioners of the Territory of Arizona pursuant to Act of Congress, approved June 25, 1890, entitled, "An act approving, with amendments, the Funding Act of Arizona," and acts of Congress and of the Territory of Arizona amendatory thereof and supplemental thereto. The said payment and redemption will be made by virtue of the provision of the said Act of Congress of June 25, 1890, that "Said Territory reserves the right to redeem at par any of said bonds in their numerical order at any time after twenty years from the date thereof," which right of redemption is also expressly reserved by the terms of said bonds. Upon presentation of the said bonds with all unpaid coupons attached, payment will be made at the said place of the principal of said bonds and of all accrued interest thereon to the 15th day of September, 1916 Interest upon said bonds will cease from and after the said 15th day of September, 1916.

Phoenix, Arizona, August 16, 1916.
By Order of
THE LOAN COMMISSIONERS OF THE STATE OF ARIZONA.
MIT SIMMS,
State Treasurer and Secretary.
First publication, Sept. 1, 1916.
Last publication, Sept. 29, 1916.

Notice of Selection Under Act of Congress, Approved June 20, 1910.

UNITED STATES LAND OFFICE, AT PHOENIX, ARIZONA
STATE OF ARIZONA

TO WHOM IT MAY CONCERN:

Notice is hereby given that the State of Arizona has filed in this office its Grant Selection, List No. 541, Serial No. 030910, applying to select for the benefit of Payment of Bonds and accrued interest thereon of Maricopa, Pima, Yavapai and Coconino Counties, the following described lands, to-wit:

List No. 541, Serial No. 030910:—In T. 8 S., R. 27 E.: S ½, Sec. 24; N ½, Sec. 25.

(All in G. and S. R. M.)

During the five weeks' period of publication of this notice, or any time thereafter and before final approval and certification, this office will receive protests or contests as to any of the tracts applied for and transmit the same to the General Land Office.

Dated at Phoenix, Arizona, August 21, 1916.

THOMAS F. WEEDIN,
Register U. S. Land Office.
JOHN J. BIRDNO,
Receiver U. S. Land Office.
First publication, September 1, 1916.
Last publication, September 29, 1916.

NOTICE FOR PUBLICATION

DEPARTMENT OF THE INTERIOR
Serial No. 028135
U. S. Land Office at Phoenix, Arizona, August 8, 1916.

Notice is hereby given that Jose Rubal, of Klondyke, Arizona, who, on August 23, 1915, made homestead entry, No. 028135, for Lots 3 and 4 and S ½ NW ¼, Section 1, Township 7 S., Range 19 E., G. and S. R. Meridian, has filed notice of intention to make three-year final proof, to establish claim to the land above described, before R. W. Smith, Clerk of Superior Court, at Safford, Arizona, on the 20th day of September, 1916.

Claimant names as witnesses:

Thomas J. Rex, John Greenwood, Frank Wootan and William L. Wootan, all of Klondyke, Arizona.

THOMAS F. WEEDIN, Register.
First publication, Aug. 18, 1916.
Last publication, Sept. 15, 1916.

NOTICE FOR PUBLICATION

DEPARTMENT OF THE INTERIOR
Serial No. 021637
U. S. Land Office at Phoenix, Arizona, August 14, 1916.

Notice is hereby given that Wm. S. Mack, of Fairview, Arizona, who, on March 12, 1913, made homestead entry, No. 021637, for W ½ SE ¼, Section 9, Township 6 S., Range 24 E., G. and S. R. Meridian, has filed notice of intention to make three-year final proof, to establish claim to the land above described, before R. W. Smith, U. S. Commissioner, at Safford, Arizona, on the 3d day of October, 1916.

Claimant names as witnesses:

George A. Matthews, D. Alonzo Matthews, James A. Mack, David Rogers, Jr., all of Fairview, Arizona.

THOMAS F. WEEDIN, Register.
First publication, Aug. 18, 1916.
Last publication, Sept. 22, 1916.

NOTICE FOR PUBLICATION

DEPARTMENT OF THE INTERIOR
Serial No. 020277
U. S. Land Office at Phoenix, Arizona, August 25, 1916.

Notice is hereby given that John A. Lee, of Safford, Arizona, who, on Dec. 16, 1914, made desert land entry, No. 020277, for Lot 1, Section 6, Township 8 S., Range 26 E., G. and S. R. Meridian, has filed notice of intention to make final proof, to establish claim to the land above described, before R. W. Smith, Clerk Superior Court, at Safford, Arizona, on the 10th day of Oct. 1916.

Claimant names as witnesses:

George N. Campbell, of Algodon, Arizona; Henry Carnes, of Algodon, Arizona; John C. Lee, of Algodon, Arizona; Thomas G. Alger, Safford, Arizona.

THOMAS F. WEEDIN, Register.
First publication, Sept. 1, 1916.
Last publication, Sept. 29, 1916.

Good Roads for Graham County

Colds

should be "nipped in the bud", for if allowed to run unchecked, serious results may follow. Numerous cases of consumption, pneumonia, and other fatal diseases, can be traced back to a cold. At the first sign of a cold, protect yourself by thoroughly cleansing your system with a few doses of

THEDFORD'S BLACK-DRAUGHT

the old reliable, vegetable liver powder.

Mr. Chas. A. Ragland, of Madison Heights, Va., says: "I have been using Thedford's Black-Draught for stomach troubles, indigestion, and colds, and find it to be the very best medicine I ever used. It makes an old man feel like a young one."

Insist on Thedford's, the original and genuine. E-67

Notice of Selection Under Act of Congress, Approved June 20, 1910.

UNITED STATES LAND OFFICE, AT PHOENIX, ARIZONA.
STATE OF ARIZONA

TO WHOM IT MAY CONCERN:

Notice is hereby given that the State of Arizona has filed in this office its Grant Selection, List No. 507, Serial No. 030796, applying to select for the benefit of Legislative, Executive and Judicial Buildings, the following described land, to-wit:

List No. 507, Serial No. 030796:—In T. 9 S., R. 22 E.: Lots 1, 2, 3, 4; S ½ N ½; SW ¼; S ½ SE ¼; NW ¼ SE ¼, Sec. 1; All Sec. 3. In T. 9 S., R. 23 E.: Lots 3, 4, 5; SE ¼ NW ¼, Sec. 6; Lot 3; E ½ SW ¼; SE ¼, Sec. 18.

(All in G. and S. R. M.)

During the five weeks' period of publication of this notice, or any time thereafter and before final approval and certification, this office will receive protests or contests as to any of the tracts applied for and transmit the same to the General Land Office.

Dated at Phoenix, Arizona, August 7, 1916.

THOMAS F. WEEDIN,
Register U. S. Land Office.
JOHN J. BIRDNO,
Receiver U. S. Land Office.
First publication, August 18, 1916.
Last publication, September 15, 1916.

NOTICE FOR PUBLICATION

DEPARTMENT OF THE INTERIOR
Serial No. 01692
U. S. Land Office at Phoenix, Arizona, August 3, 1916.

Notice is hereby given that Thomas Richards, of Safford, Arizona, who, on November 21, 1908, made homestead entry, No. 01692, for a tract of land containing 158.99 acres, in unsurveyed Sections 22 and 27, Township 10 S., Range 25 E., G. and S. R. Meridian, described in plat of Homestead Entry Survey No. 171, as follows:

Beginning at Corner No. 1, a granite boulder marked 1-HES171 CC—from which the corner of Sections 22, 23, 26 and 27 bears South 15.90 chains; thence South 79.57 chains to corner No. 2; thence S., 89 Deg. 36 Min. W., 19.80 chains to corner No. 3; thence N. 0 Deg. 14 Min. W., 79.75 chains to corner No. 4; thence S. 89 Deg. 55 Min. E., 20.12 chains to place of beginning, has filed notice of intention to make five-year final proof, to establish claim to the land above described, before Clerk of Superior Court, at Safford, Arizona, on the 26th day of September 1916.

Claimant names as witnesses:

Frank Neese, of Solomonville, Arizona; William M. Freeman, of Safford, Arizona; Lee J. Broshears, of Safford, Arizona; Malcolm S. Freeman, of Safford, Arizona.

THOMAS F. WEEDIN, Register.
First publication, Aug. 18, 1916.
Last publication, Sept. 15, 1916.

PROFESSIONAL CARDS

ATTORNEYS-AT-LAW

Stratton & Lynch,
ATTORNEYS-AT-LAW
Notary Public
Safford, Arizona

LAND AGENT

Albert T. Colton
LAND AGENT
Safford - - Arizona
Thirty-five years' experience in Irrigation Engineering, Land and Mine Surveying.
Representing Claimants Before the Land Office in Land Entries, Contests, Patenting Mining Claims, Right of Way for Canals, Reservoirs and Other Purposes.
Investigation and Reports Made on Mines, Real Estate, Irrigation, Reservoirs and Water Powers

CITY TRANSFER

Joseph Bingham & Son.
PROPRIETORS

Prompt attention given to orders to and from depot. Household goods moved to any part of town. Prices reasonable

The Guardian

JOHN F. WEBER, - - EDITOR

PROCEEDINGS OF THE BOARD OF SUPERVISORS

(Continued from Page Two)

Albert Stevens presented a petition to the board, signed by a number of citizens and taxpayers of Graham county, requesting the said board to open and establish a road, beginning at the east line of the county poor farm; thence running along the south side of said farm to the west line; thence running north along the west side of said farm to the county road. The board, after duly considering the said request, by motion, duly put and carried, granted the same, providing the property owners adjoining the said farm furnish the property for half of the said proposed road.

The county attorney, in pursuance of Paragraph 2530, Revised Statutes of Arizona, 1913, presented the following written request to the board:

"I direct that you (the board of supervisors) file in your office every 'time check' and other original voucher issued on the road fund during your time of office, also all stubs."

The board, by information submitted to it, by motion, duly put and carried, reduced the monthly allowance of Miguel ————, from sixteen ($16.00) dollars per month to eleven ($11.00) dollars per month, the same to take effect August 1, 1916.

The reports of the various county and precinct officers for the month of July, 1916, were reported checked by the clerk and were approved by the board.

The treasurer was ordered to set aside from the general expense fund, one hundred and fifty ($150) dollars, the amount of estimated expense of the sheriff's office for the month of August, 1916.

(Continued Next Week)

Chamberlain's Colic, Cholera and Diarrhoea Remedy

This is a medicine that every family should be provided with. Colic and diarrhoea often comes on suddenly and it is of the greatest importance that they be treated promptly. Consider the suffering that must be endured until a physician arrives or medicine can be obtained. Chamberlain's Colic, Cholera and Diarrhoea Remedy has a reputation second to none for the quick relief which it affords. Obtainable everywhere. adv-29-5t

STATE LAND

Applications to select, lease and purchase State Land promptly handled. Contests conducted. Forest Reserve matters adjusted. Mineral Land patented.

Hampton & Arnold
NOLL BUILDING
PHOENIX, ARIZONA

NOTICE TO TAXPAYERS

The assessment and tax roll of the county for the year 1916 is now in my possession for the collection of the taxes levied.

One-half of the taxes on all personal property secured by real property and one-half of the taxes on all real property will be due and payable on the first Monday in September, and will be delinquent on the first Monday in November next, thereafter, at 5:00 o'clock p. m., and unless paid prior thereto, four per cent will be added thereto as penalty, and interest from the time of delinquency at the rate of 10 per cent per annum until paid.

The remaining one-half of the taxes on all personal property secured by real property and one-half of the taxes on all real property will be due and payable on and after the first Monday in March next, and will be delinquent on the first Monday in May next, thereafter, at 5:00 o'clock p. m., unless paid prior thereto; four per cent will be added thereto as penalty, and interest from the time of the delinquency at the rate of ten per cent per annum until paid.

All taxes may be paid at the time the first installment, as herein provided, is due and payable.

Taxes may be paid between the hours of 9:00 a. m. and 5:00 p. m. (except Sundays), at the Treasurer's and Tax Collector's office, in the court house, Safford, Arizona, or at any bank in the county.

Safford, Arizona, Sept. 5, 1916

F. M. LAYTON,
Treasurer and Ex-Officio Tax Collector, Graham County, Arizona.

Advertisement for Bids to Build a School House

Sealed proposals will be received by the Board of Trustees of Graham County School District, No. 7, at Fort Thomas, Arizona, to build a cement brick school building for said District of Fort Thomas, upon property owned by said District.

The plans and specifications are made and drawn by Messrs Lescher & Kibbey, of Phoenix, Arizona, and can be procured either from the Architects, or H. M. Woods, Clerk of the Board, Fort Thomas, Arizona.

Each bid must be accompanied by cash or certified check, for five per cent of the bid, and made payable to the Clerk of the Board of Trustees, of Fort Thomas School District, No. 7, and such cash, or check, shall go to and belong to said District, as liquidated damages, if the successful bidder shall refuse to enter into a contract with said District and refuse to furnish bond required by said District, within ten days after awarding of the contract to him.

The successful bidder must furnish suitable and sufficient bond, approved by said Board, for fifty per centum of the successful bid.

Said Board of Trustees hereby reserves the right to reject any and all bids submitted.

Bids will be opened Monday, October 2, 1916

Address Clerk of Board, Fort Thomas, Arizona, for further information.

Done at Fort Thomas, Arizona, Sept. 11, 1916.

W. O. TUTTLE,
GEORGE P. BALLARD,
HENRY M. WOODS,
Clerk,
Trustees of School District, No 7, Graham County, Arizona.

First publication, Sept. 15, 1916.
Last publication, Sept. 29, 1916

Notice of Public Auction Sale

Notice is hereby given that, on the 16th day of October, 1916, at the hour of ten o'clock in the forenoon of said day, at the east outside door of the court house of Graham County, State of Arizona, the Board of Supervisors of said county will sell at public auction to the highest bidder for cash, the lumber dwelling house standing on ground of said county and about seventy-five feet north of said court house, all in the Town of Safford, in said County.

MARTIN LAYTON,
Clerk of said Board of Supervisors, County of Graham, State of Arizona.

First publication, Sept. 15, 1916.
Last publication, Oct. 6, 1916.

Have you standardized your crops yet?

"My dealer was right —they *do satisfy!*"

There's more to a cigarette than merely "pleasing your taste." Other cigarettes, besides Chesterfields, can do *that.*

But Chesterfields do more—they *begin* where the others *stop!*

Because Chesterfields *satisfy!*—they give you the true meaning of smoking!

Yet they're *MILD!*

This *new* combination ("*satisfy,*" yet *mild*) can be had only in Chesterfields—because no cigarette maker can copy the *Chesterfield blend!**

Try Chesterfields *today!*

Liggett & Myers Tobacco Co.

Chesterfield
CIGARETTES

They SATISFY!
—and yet they're MILD

* The Chesterfield Blend contains the most famous Turkish tobaccos—SAMSOUN for richness; CAVALLA for aroma; SMYRNA for sweetness; XANTHI for fragrance, combined with the best domestic leaf.

20 for 10c

NOTICE FOR PUBLICATION

DEPARTMENT OF THE INTERIOR
Serial No. 019666

U. S. Land Office at Phoenix, Arizona, Sept. 11, 1916.

Notice is hereby given that Thomas N. Lamb, of Pima, Arizona, who, on Oct. 26, 1912, made Desert Land Entry, No 019666, for SW ¼ SW ¼, Section 17, Township 7 S., Range 24 E., G. and S. R. Meridian, has filed notice of intention to make final proof, to establish claim to the land above described, before R. W. Smith, Clerk Superior Court, at Safford, Arizona, on the 26th day of October, 1916.

Claimant names as witnesses:

Gerald Merrill, of William H. Ferrin, William L. Follett, Thomas A. Lamb, all of Pima, Arizona.

THOMAS F. WEEDIN, Register.

First publication, Sept. 15, 1916.
Last publication, Oct. 13, 1916.

Notice to Candidates

All candidates in the recent primary election are hereby notified that they must file with the Clerk of the Board of Supervisors their certified itemized statement of their campaign expenses, on or before the 22d day of September, 1916.

adv-31-1t MARTIN LAYTON,
Clerk, Board of Supervisors.

For **One Week** Only

20% Off On

Ladies', Men's and Children's

Low Cut Shoes

Our New Fall Line of

HIGH SHOES

Now in Stock

Owens' Shoe Store
SAFFORD

Fruit Jars

KERR MASON ECONOMY

Pints - - 50c per dozen
Quarts - - 60c per dozen
1-2 Gallon - 85c per dozen

They Are Going Fast

HARDWARE THAT STANDS HARD WEAR AT PRICES THAT STAND COMPARISON

PACE HARDWARE CO.
SAFFORD

BELLE FLOUR

IS THE GREATEST AMOUNT OF ENERGY A DIME WILL BUY AT COMPARATIVE VALUES

BELLE FLOUR ..... @ 3½c per lb.
Oatmeal ..... @ 6c per lb.
Dried Beans ..... @ 7c per lb.
Macaroni ..... @ 10c per lb.
Rice ..... @ 10c per lb.
Potatoes ..... @ 2c per lb.
Corned Beef ..... @ 12c per lb.
Butter ..... @ 35c per lb.
Prunes ..... @ 12c per lb.
Cheese ..... @ 24c per lb.
Steak ..... @ 24c per lb.
Milk ..... @ 8c per qt.
Eggs ..... @ 35c per doz.

How much energy can you buy for a dime? It all depends on the kind of food for which you exchange your good money. The above diagram shows "BELLE FLOUR" at a normal price, it is the food that yields the greatest amount of energy for the expenditure of 10 cents, or any other given amount of money, and the supremacy proves how wise the human race has been to give Flour such an important place in its diet for more than four thousand years.

Belle Flour contains more energy for amount of money invested than you can get in any other brand of flour

Gila Valley Milling Co.
SAFFORD, ARIZONA

Maxwell

$595
F. O. B. DETROIT

Maxwell motor cars have demountable rims and the same size tires on both front and rear wheels.

REMEMBER these important features, because they are not to be found on some of the lighter cars.

Maxwell cars have 3½ in. tires all around. This is a generous size. The tires are not overtaxed. They last longer and make riding easier.

Tires of *one* size mean that you have to carry only *one* size casing and *one* size tube.

Demountable rims, of course, are recognized as the best. They are on *all* good cars. Don't buy any car without demountable rims. If you do, you'll regret it.

These two features—along with the other complete and up-to-date equipment; the economy and proved endurance of the Maxwell, make it *the greatest automobile value in the world today.*

5-passenger Touring Car, $595 — 2-passenger Cabriolet, $865
2-passenger Roadster - 580 — 5-passenger Town Car, 915
5-passenger Sedan, 3985

W. V. THORPE
SAFFORD, ARIZONA
Distributor for Graham and Greenlee Counties

Maxwell
TRADE MARK

An Order for Groceries

by telephone will be filled with the same care and promptness as if given at our store. We will send for orders to your home whenever requested and you will find everything that is delivered to be of full weight and of the best quality, whether it be teas, coffees, canned goods, cereals, etc., our prices are always bedrock.

POPULAR CASH GROCERY
Phone 20 SAFFORD, ARIZONA J. T. Childers, Prop.

Millinery Opening

SATURDAY
SEPT. 16

LADIES' CLOAKS, SUITS AND DRESSES

Krupp's Clothing Store
Phone 62 ELI KRUPP, Prop. Safford

Electric Rates

GILA VALLEY ELECTRIC, GAS AND WATER CO.
SAFFORD, ARIZONA

Lighting Rates

For a monthly consumption of 6.66 KWH or less $1.00
All in excess of 6.66 KWH consumed in one month ..... $ .15 per KWH

Electric current for electric irons, electric fans and other electric appliances, if taken from the lighting circuit, will be charged for at the lighting rates. However, a consumer may avail himself of a cheaper rate by installing, at his own expense, a separate circuit and meter, in which case the following rates will apply:

Power Rates

For the first 100 KWH consumed in any one month	$.10	per KWH
For the next 100 KWH consumed in any one month	.08	per KWH
For the next 250 KWH consumed in any one month	.07	per KWH
For the next 250 KWH consumed in any one month	.06	per KWH
For the next 300 KWH consumed in any one month	.04	per KWH
All in excee of 1,000 KWH consumed in any one month	.03½	per KWH

THE GUARDIAN *FOR FINE BOOK AND JOB* PRINTING

SUPPLEMENT TO

THE GRAHAM GUARDIAN

TWENTY-SECOND YEAR SAFFORD, GRAHAM COUNTY, ARIZONA, SEPTEMBER 15, 1916 NUMBER 31

THATCHER NEWS

Mrs. Fuller, of Flagstaff, who has been at the saw mill on the mountain during the summer, has moved to Thatcher to put her children in school.

Maurice Mickelson is building a new house on First East Street, near the Cheney home.

Hyrum Brinkerhoff has moved his family to El Paso, Texas, where they expect to make their home.

Miss Ella Heywood has returned home, after spending the summer at Los Angeles.

Elbert Huish and Lorin Jones, of Utah, are business visitors here this week.

Mr. and Mrs. Andrew Chesley are up from Globe this week visiting with relatives.

The stake officers' meeting was held at the Academy Sunday, with a large attendance from Pima and Thatcher.

Mrs. George Gourley and children, of Los Angeles, are here visiting with relatives and looking after business. As Mrs. Gourley was a resident of Thatcher for many years, she is receiving a warm greeting by her numerous friends.

Henry Maloy and Leslie Clawson left for Tucson Wednesday, where they will enter the University.

Mrs. Joseph Carpenter, of Morenci, is visiting with her husband's people this week.

W. A. Moody left for his work in Phoenix Wednesday.

Thatcher never held an election when the general interest and enthusiasm ran higher than it did Tuesday. Both factions were out and worked vigorously all day, but it was splendid to observe the good feeling with which they opposed each other. A good deal of raillery passed between them and although the grounds were covered with people all day, everything passed off in a quiet and orderly manner.

The officers of the election spent most of the night counting votes and the final returns brot Mr. Olney out with a majority of thirteeen votes.

DIED

George Curtis Kenney, son of Mrs. Luciie Kenney, who arrived here from California about ten days ago, died at the home of his mother at Cienega, September 7th. Mr. Kenney had been sick for nine months.

The funeral was held in Safford, September 8th, and interment was made in Union cemetery.

Weaver Brier, Frank Dempsey and Dan McKinney have received their discharges from the Federal Service and arrived home this week.

PIMA NEWS

Mrs. J. H. Shrewsberry and baby daughter returned last week from St. Johns, where they have been for the past four or five months visiting with relatives.

Hollis Holladay, of this place has purchased the cattle interests of Lamereaux and Son in the Black Rock country. The consideration was $12,000.

Milt Lines came down from Clifton Sunday and spent the day with his family. He returned to Clifton Monday.

George Taylor went to Clifton Sunday to deliver a Vim motor truck to R. M. Kelley.

Mrs. M. D. Maloy, of Redland, spent Monday in town.

The bazaar and entertainment, which was given by the five swarms of the Bee Hive Girls last Monday evening, was a grand success.

The different swarms each had a booth, which was beautifully decorated in the colors of each swarm, and in which the work which had been accomplished by them during the summer was exhibited. Some very beautiful work had been done by every member.

The rest of the pavilion was decorated in brown and gold, and one of the most interesting decorations was a large Bee Hive, with a bee on the top.

The canning club girls also had a very beautiful display of their work.

The operetta, "The Milk Maid and the College Girl," which was given under the auspices of Miss Anna Nuttall, was also a grand success. The rest of the evening was spent in dancing, during which several different kinds of refreshments were served.

Mrs. Alvin Lines and two children returued to their home in Metcalf Thursday, after spending several weeks here, visiting relatives.

Mrs. Chester Poulson and baby are spending the week at Redland, with her mother, Mrs. M. D. Maloy.

The Pima public school opened Monday morning with a large attendance.

Henry Maloy left for Tucson Wednesday morning, where he will attend the University during the winter.

Wilford Buffington left for Tempe Sunday morning, where he will attend the Normal,

Mrs. Lucinda Merrill went to Miami Tuesday evening, to stay with her son, Seamon, while his wife is away. She was called to Kentucky on account of the illness of her mother.

Mrs. Josephine Rogers is very ill at her home this week.

Mrs. J. N. Heywood has been very ill this week and unable to attend her duties as teacher in the Gila Academy.

Mrs. Mabel Lines, who is here from Lordsburg, spent the latter part of this week in Safford, visiting with relatives.

G. B. Maloy made a business trip to Safford this week.

Mr. and Mrs. Parley Kelley and Mr. and Mrs. Rollo McBride came in from their ranch west of town and spent Sunday in town.

D. C. McBride came in from the mines to be present at the primary election.

Mr. and Mrs. S. O. Williams received word from Idaho that they are grandparents to a new baby boy, who arrived at the home of their daughter, Mrs. Violet Skaggs.

Ross Rogers has purchased a Dodge automobile from R. M. Kelley. He expects to motor to Globe this week.

FIFTY THOUSAND DOLLARS

To loan on good Real Estate security in vicinity of Safford.

W. K. DIAL

Non-Partisanship for Suffragists

The National American Woman Suffrage Association convention, in its final session September 9th, adopted a declaration of principles in which it reiterated its adherence to the policy of non-partisanship. Adherence or hostility to any party, the declaration said, is to be condemned.

The most significant result of recent work of the association, the declaration said, is that every political party has put woman suffrage in its platform, and that every presidential candidate has expressed himself in favor of it.

One of the resolutions accompanying the declaration of principles, all of which were adopted, felicitates the suffragists "that for the first time a president of the United States has publicly declared his belief in woman suffrage." Delegates questioned the accuracy of this statement and asked if John Quincy Adams, Abraham Lincoln and Theodore Roosevelt had not endorsed suffrage, but the historians among the delegates agreed that none of them made such public endorsements while he was president.

Other resolutions urged on the democratic and republican parties that inasmuch as their platform endorsed suffrage, they pass thru congress the federal amendment and also support suffrage legislation in the states. The association also urged the passage by congress and the states of thorough and comprehensive corrupt practice acts.

Portland, Ore., asked that the fiftieth annual meeting of the association be held in that city in 1918.

Dave Ridgway sold his home this week to Mr. and Mrs. John Dierking. Mr. Ridgway expects to build at once.

SOCIETY NEWS

Mr. and Mrs. A. E. Welker were host and hostess at a very enjoyable party given at their home, Wednesday evening, September 13th.

The guests were received in the parlor and after an hour spent in social conversation, four tables of cards were played, the game being progressive Rook.

About eleven o'clock the guests were escorted to the dining room, where a most delicious supper was served. The table was beautifully decorated with green leaves and red berries and the color scheme of red and green was also carried out in the menu, which consisted of pimento sandwiches, hot tamales, stuffed olives, nut salad, cake and cocoa.

After supper the guests repaired to the large veranda, where dancing was enjoyed until a late hour.

Those present were: Mr. and Mrs. F. B. Jacobson, Mr. and Mrs. C. C. Carr, Mr. and Mrs. J. C. Ellsworth, Mr. and Mrs. Lee Johns, Mr. and Mrs. Amos Cook, Mr. and Mrs. Stanley Crandall.

A surprise party was given to Miss Yvonne Dial by her mother, Mrs. W. K. Dial, Tuesday evening and a delightful evening was spent with music, singing, charades and games. Delicious punch was served during the evening and at a late hour refreshments of ice cream and cakes were enjoyed.

Among those present were: Mrs. R. H. Young, Miss Daisy McCollum, Miss Annie Brier and Roberta Young, Ruby Welker, Pearl Beebe, Ethna Clifford, Mayetta Yett, Henrietta Davis, Earl McCollum and Bernard Yett.

The Misses Eva and Ruth Prina will leave tomorrow morning for Athens, Georgia, to continue their studies in the Lucy Cobb Seminary, of that city.

Miss Georgia Graham, accompanied by her mother, left Wednesday morning for El Paso, where Miss Graham will enter the El Paso School for Girls.

W. K. Dial, accompanied by his daughter, Miss Yvonne, will leave Tuesday morning for California, where Mr. Dial will place his daughter in school.

As many women as men exercised their voting privilege at the primaries Tuesday.

The person who described the republican situation by pointing out that the party has "a good lawyer but no case," struck the nail nearly on the head.

It is one thing to sell a Moose and quite another to deliver the carcass.